

**NOTES**

1. ALL DIMENSIONS ARE IN METRES UNLESS STATED OTHERWISE.
2. THESE LAND PLANS SHOULD BE READ IN CONJUNCTION WITH OTHER PLANS AND DOCUMENTS IN THE DEVELOPMENT CONSENT ORDER, IN PARTICULAR THE BOOK OF REFERENCE (DOCUMENT REFERENCE TR010016/APP/4.3) AND THE STATEMENT OF REASONS (DOCUMENT REFERENCE TR010016/APP/4.1)
3. ALL EASEMENTS, SERVITUDES AND PRIVATE RIGHTS ARE PROPOSED TO BE EXTINGUISHED ON LAND THAT IS TO BE ACQUIRED UNLESS STATED OTHERWISE IN THE BOOK OF REFERENCE.
4. CONTAINS PUBLIC SECTOR INFORMATION LICENSED UNDER THE OPEN GOVERNMENT LICENSE V3.0

**KEY**

- ORDER LIMITS
- PLOT REFERENCE NUMBER (REFER TO BOOK OF REFERENCE FOR FURTHER INFORMATION)
- AREAS NOT INCLUDED WITHIN THE ORDER LIMITS
- LAND TO BE ACQUIRED OR USED PERMANENTLY FOR CONSTRUCTION, OPERATION AND MAINTENANCE WORKS
- LAND TO BE USED TEMPORARILY AND RIGHTS TO BE ACQUIRED PERMANENTLY
- LAND TO BE OCCUPIED OR USED TEMPORARILY

**KEY PLAN**

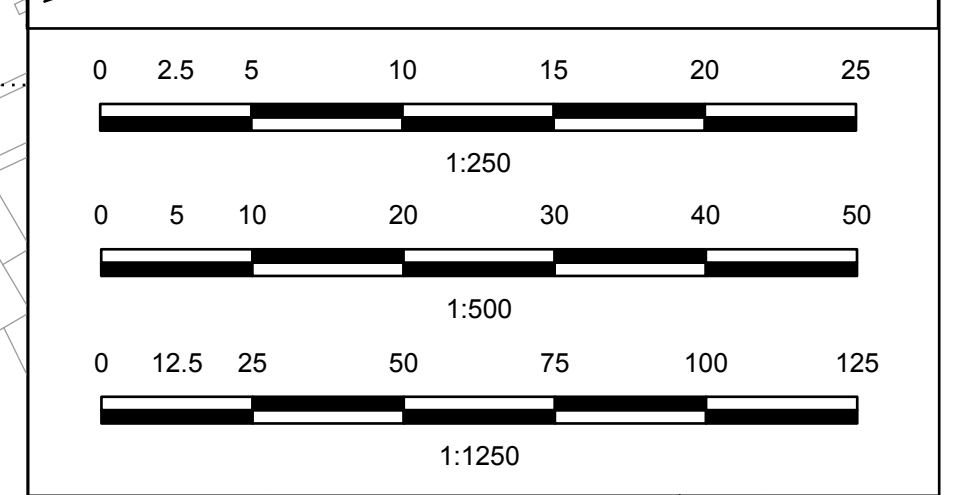
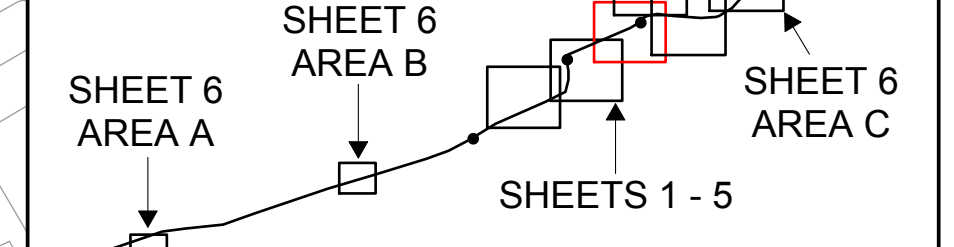

Rev	Date	Amendment Details	Orig	Chk'd	App'd
2	13/05/19	AMENDMENTS FOR THE REMOVAL OF COMPOUND OPTION B AND THE YW RISING MAIN	JE	JDH	CS
1	12/12/18	POST ACCEPTANCE CHANGES	JE	JDH	JFM
0	20/09/18	APPLICATION ISSUE	JE	JDH	JFM

This drawing should not be relied on or used in circumstances other than those for which it was originally prepared and for which Mott MacDonald/Sweco JV was commissioned. Mott MacDonald/Sweco JV accepts no responsibility for this drawing to any party other than the person by whom it was commissioned. Any party which breaches the provisions of this disclaimer shall indemnify Mott MacDonald/Sweco JV for all loss or damage arising therefrom.

**Mott MacDonald Sweco**



Client: **highways england**  
Drawing Status: **SHARED**

Project Title: **A63 (CASTLE STREET IMPROVEMENT, HULL)**

Drawing Title: **LAND PLANS REGULATION 5(2)(i) SHEET 3 OF 6**

Scale	Designed	Drawn	Checked	Approved
1:1250 @ A1	JE	JE	JDH	JFM
Original Size	Date	Date	Date	Date
A1	20/09/18	20/09/18	20/09/18	20/09/18
Drawing Number	Revision			
TR010016/APP/2.3(D)	2			

This map is reproduced from Ordnance Survey material with the permission of Ordnance Survey on behalf of the Controller of Her Majesty's Stationary Office © Crown copyright. Unauthorised reproduction infringes Crown copyright and may lead to prosecution or civil proceedings. AL100030649 - 2017



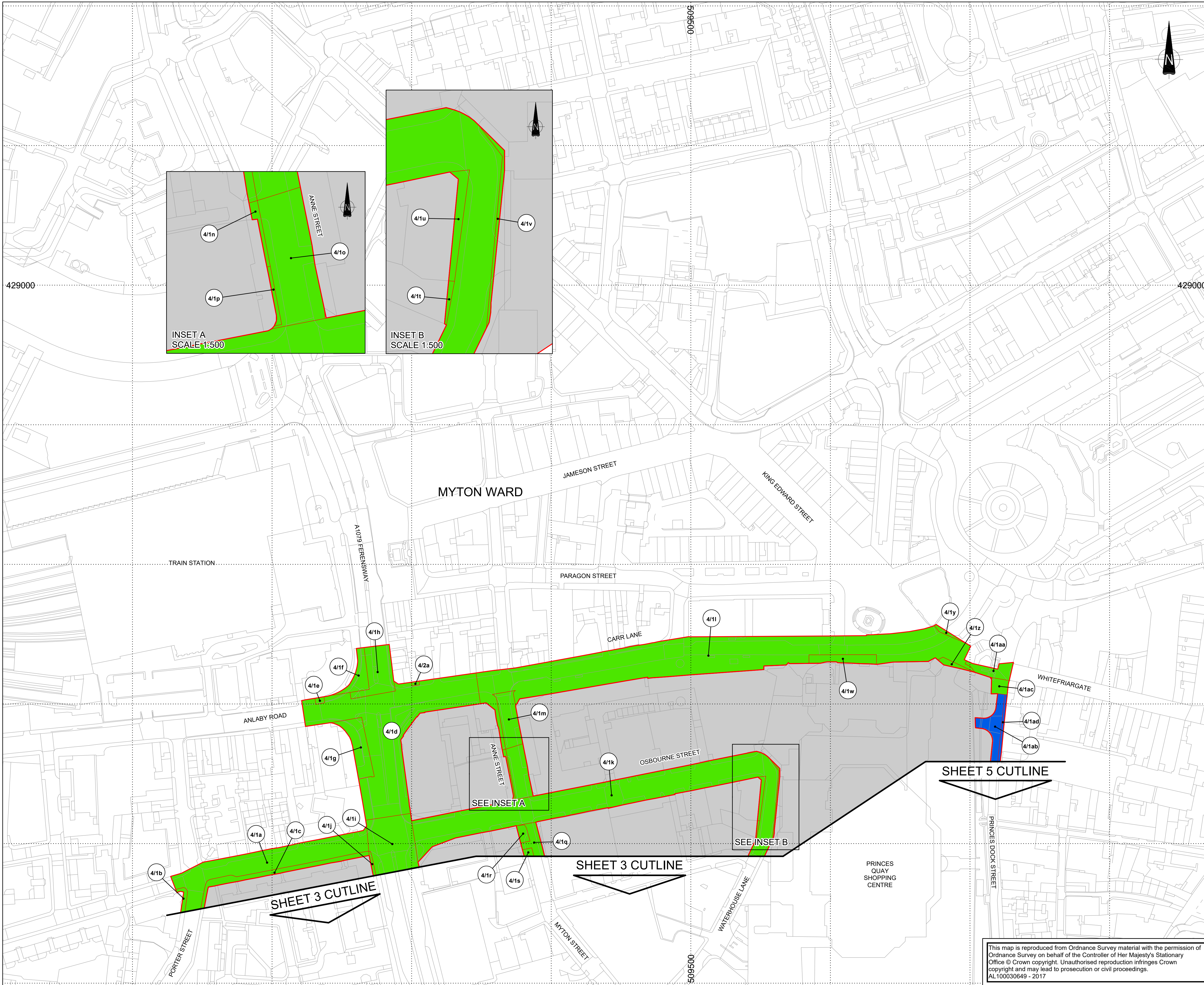

**NOTES**

1. ALL DIMENSIONS ARE IN METRES UNLESS STATED OTHERWISE.
2. THESE LAND PLANS SHOULD BE READ IN CONJUNCTION WITH OTHER PLANS AND DOCUMENTS IN THE DEVELOPMENT CONSENT ORDER, IN PARTICULAR THE BOOK OF REFERENCE (DOCUMENT REFERENCE TR010016/APP/4.3) AND THE STATEMENT OF REASONS (DOCUMENT REFERENCE TR010016/APP/4.1)
3. ALL EASEMENTS, SERVITUDES AND PRIVATE RIGHTS ARE PROPOSED TO BE EXTINGUISHED ON LAND THAT IS TO BE ACQUIRED UNLESS STATED OTHERWISE IN THE BOOK OF REFERENCE.
4. CONTAINS PUBLIC SECTOR INFORMATION LICENSED UNDER THE OPEN GOVERNMENT LICENSE V3.0

**KEY**

- ORDER LIMITS
- 1/1a PLOT REFERENCE NUMBER (REFER TO BOOK OF REFERENCE FOR FURTHER INFORMATION)
- AREAS NOT INCLUDED WITHIN THE ORDER LIMITS
- LAND TO BE USED TEMPORARILY AND RIGHTS TO BE ACQUIRED PERMANENTLY
- LAND TO BE OCCUPIED OR USED TEMPORARILY

**KEY PLAN**

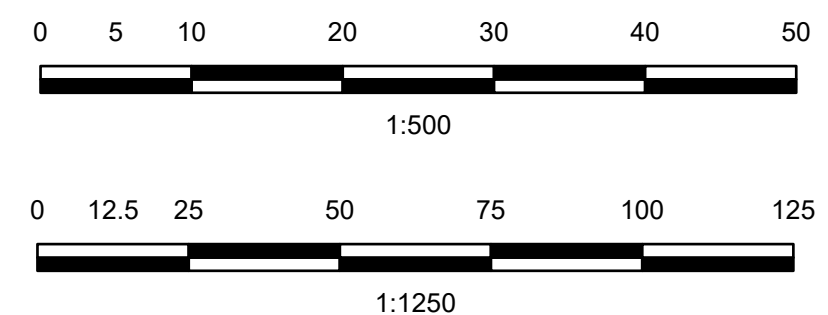
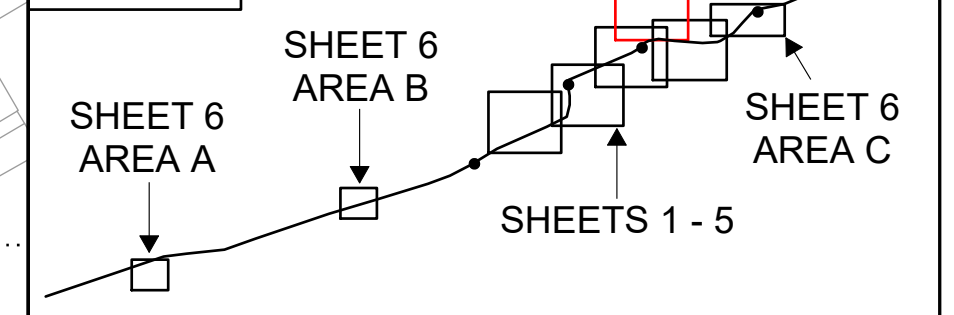

Rev	Date	Amendment Details	Orig	Chk'd	App'd
2	13/05/19	AMENDMENTS FOR THE REMOVAL OF COMPOUND OPTION B AND THE YW RISING MAIN	JE	JDH	CS
1	12/12/18	POST ACCEPTANCE CHANGES	JE	JDH	JFM
0	20/09/18	APPLICATION ISSUE	JE	JDH	JFM

This drawing should not be relied on or used in circumstances other than those for which it was originally prepared and for which Mott MacDonald/Sweco JV was commissioned. Mott MacDonald/Sweco JV accepts no responsibility for this drawing to any party other than the person by whom it was commissioned. Any party which breaches the provisions of this disclaimer shall indemnify Mott MacDonald/Sweco JV for all loss or damage arising therefrom.

**Mott MacDonald Sweco**

Client

Drawing Status  
**SHARED**

Project Title  
**A63 (CASTLE STREET IMPROVEMENT, HULL)**

Drawing Title  
**LAND PLANS REGULATION 5(2)(i) SHEET 4 OF 6**

Scale	Designed	Drawn	Checked	Approved
1:1250 @ A1	JE	JE	JDH	JFM
Original Size	Date	Date	Date	Date
A1	20/09/18	20/09/18	20/09/18	20/09/18
Drawing Number				Revision
TR010016/APP/2.3(E)				2

This map is reproduced from Ordnance Survey material with the permission of Ordnance Survey on behalf of the Controller of Her Majesty's Stationary Office © Crown copyright. Unauthorised reproduction infringes Crown copyright and may lead to prosecution or civil proceedings. AL100030649 - 2017





- ### NOTES
1. ALL DIMENSIONS ARE IN METRES UNLESS STATED OTHERWISE.
  2. THESE LAND PLANS SHOULD BE READ IN CONJUNCTION WITH OTHER PLANS AND DOCUMENTS IN THE DEVELOPMENT CONSENT ORDER, IN PARTICULAR THE BOOK OF REFERENCE (DOCUMENT REFERENCE TR010016/APP/4.3) AND THE STATEMENT OF REASONS (DOCUMENT REFERENCE TR010016/APP/4.1)
  3. ALL EASEMENTS, SERVITUDES AND PRIVATE RIGHTS ARE PROPOSED TO BE EXTINGUISHED ON LAND THAT IS TO BE ACQUIRED UNLESS STATED OTHERWISE IN THE BOOK OF REFERENCE.
  4. CONTAINS PUBLIC SECTOR INFORMATION LICENSED UNDER THE OPEN GOVERNMENT LICENSE V3.0

- ### KEY
- ORDER LIMITS
  - WARD BOUNDARIES
  - PLOT REFERENCE NUMBER (REFER TO BOOK OF REFERENCE FOR FURTHER INFORMATION)
  - AREAS NOT INCLUDED WITHIN THE ORDER LIMITS
  - LAND TO BE ACQUIRED OR USED PERMANENTLY FOR CONSTRUCTION, OPERATION AND MAINTENANCE WORKS
  - LAND TO BE USED TEMPORARILY AND RIGHTS TO BE ACQUIRED PERMANENTLY
  - LAND TO BE OCCUPIED OR USED TEMPORARILY

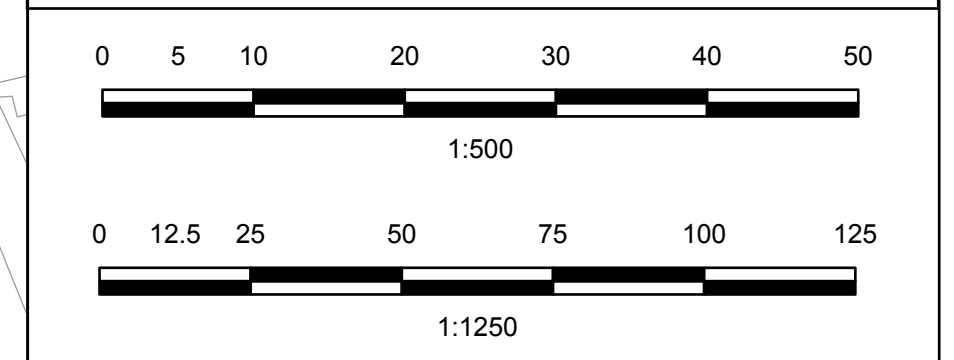
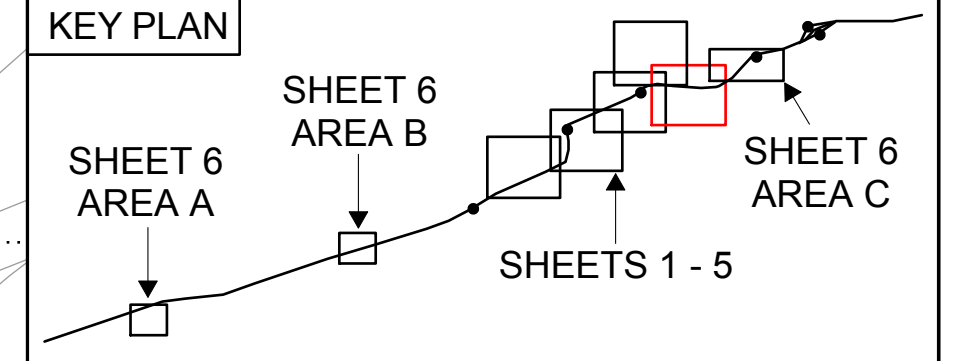

Rev	Date	Amendment Details	Orig	Chk'd	App'd
2	13/05/19	AMENDMENTS FOR THE REMOVAL OF COMPOUND OPTION B AND THE YW RISING MAIN	JE	JDH	CS
1	12/12/18	POST ACCEPTANCE CHANGES	JE	JDH	JFM
0	20/09/18	APPLICATION ISSUE	JE	JDH	JFM

This drawing should not be relied on or used in circumstances other than those for which it was originally prepared and for which Mott MacDonald/Sweco JV was commissioned. Mott MacDonald/Sweco JV accepts no responsibility for this drawing to any party other than the person by whom it was commissioned. Any party which breaches the provisions of this disclaimer shall indemnify Mott MacDonald/Sweco JV for all loss or damage arising therefrom.

**Mott MacDonald Sweco**

Client  
**highways england**

Drawing Status  
**SHARED**

Project Title  
**A63 (CASTLE STREET IMPROVEMENT, HULL)**

Drawing Title  
**LAND PLANS REGULATION 5(2)(i) SHEET 5 OF 6**

Scale	Designed	Drawn	Checked	Approved
1:1250 @ A1	JE	JE	JDH	JFM
Original Size	Date	Date	Date	Date
A1	20/09/18	20/09/18	20/09/18	20/09/18
Drawing Number	Revision			
TR010016/APP/2.3(F)	2			

This map is reproduced from Ordnance Survey material with the permission of Ordnance Survey on behalf of the Controller of Her Majesty's Stationary Office © Crown copyright. Unauthorised reproduction infringes Crown copyright and may lead to prosecution or civil proceedings.  
AL100030649 - 2017





- ### NOTES
1. ALL DIMENSIONS ARE IN METRES UNLESS STATED OTHERWISE.
  2. THESE LAND PLANS SHOULD BE READ IN CONJUNCTION WITH OTHER PLANS AND DOCUMENTS IN THE DEVELOPMENT CONSENT ORDER, IN PARTICULAR THE BOOK OF REFERENCE (DOCUMENT REFERENCE TR010016/APP/4.3) AND THE STATEMENT OF REASONS (DOCUMENT REFERENCE TR010016/APP/4.1)
  3. ALL EASEMENTS, SERVITUDES AND PRIVATE RIGHTS ARE PROPOSED TO BE EXTINGUISHED ON LAND THAT IS TO BE ACQUIRED UNLESS STATED OTHERWISE IN THE BOOK OF REFERENCE.
  4. CONTAINS PUBLIC SECTOR INFORMATION LICENSED UNDER THE OPEN GOVERNMENT LICENSE V3.0

- ### KEY
- ORDER LIMITS
  - - - WARD BOUNDARIES
  - 6/1a PLOT REFERENCE NUMBER (REFER TO BOOK OF REFERENCE FOR FURTHER INFORMATION)
  - LAND TO BE OCCUPIED OR USED TEMPORARILY

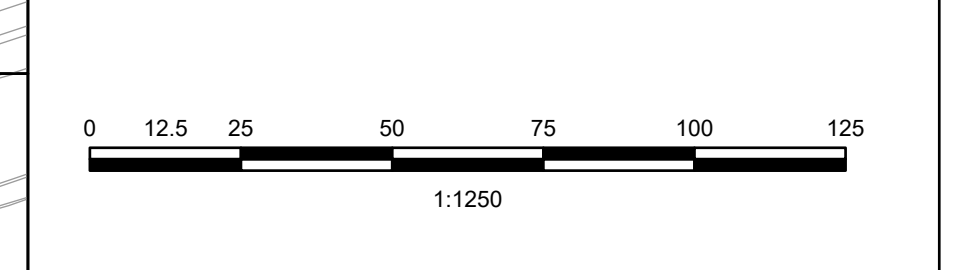
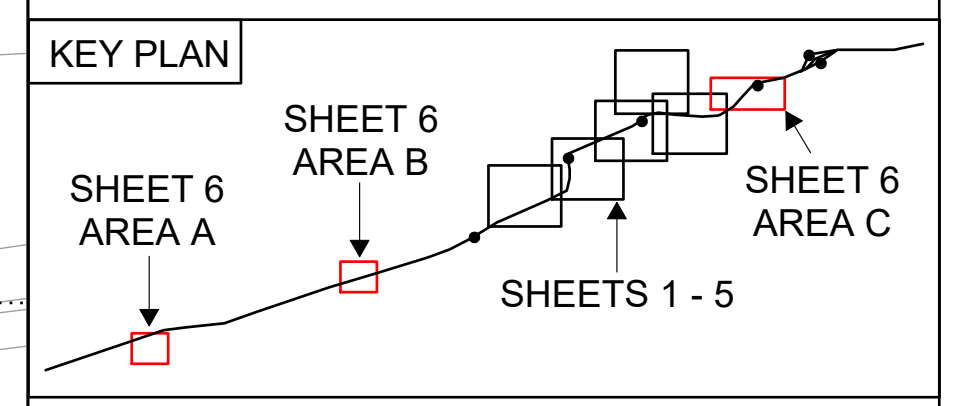

Rev	Date	Amendment Details	Orig	Chk'd	App'd
2	13/05/19	AMENDMENTS FOR THE REMOVAL OF COMPOUND OPTION B AND THE YW RISING MAIN	JE	JDH	CS
1	12/12/18	POST ACCEPTANCE CHANGES	JE	JDH	JFM
0	20/09/18	APPLICATION ISSUE	JE	JDH	JFM

This drawing should not be relied on or used in circumstances other than those for which it was originally prepared and for which Mott MacDonald/Sweco JV was commissioned. Mott MacDonald/Sweco JV accepts no responsibility for this drawing to any party other than the person by whom it was commissioned. Any party which breaches the provisions of this disclaimer shall indemnify Mott MacDonald/Sweco JV for all loss or damage arising therefrom.

## Mott MacDonald Sweco



Client: **highways england**

Drawing Status: **SHARED**

Project Title: **A63 (CASTLE STREET IMPROVEMENT, HULL)**

Drawing Title: **LAND PLANS REGULATION 5(2)(i) SHEET 6 OF 6**

Scale	Designed	Drawn	Checked	Approved
1:1250 @ A1	JE	JE	JDH	JFM
Original Size A1	Date 20/09/18	Date 20/09/18	Date 20/09/18	Date 20/09/18
Drawing Number	TR010016/APP/2.3(G)			Revision 2

This map is reproduced from Ordnance Survey material with the permission of Ordnance Survey on behalf of the Controller of Her Majesty's Stationary Office © Crown copyright. Unauthorised reproduction infringes Crown copyright and may lead to prosecution or civil proceedings. AL100030649 - 2017